

P E R M I T

CITY OF NAPOLEON  
255 W. RIVERVIEW AVE  
NAPOLEON, OHIO 43545

DIVISION OF BUILDING & ZONING  
PH (419) 592-4010  
FAX (419) 599-8393

PERMIT NO: 236                      DATE ISSUED: 07-18-00                      ISSUED BY: BND

JOB LOCATION: 8185 CO RD W                      EST. COST:

LOT #:                      SUBDIVISION NAME:

OWNER: FRY, LARRY                      AGENT: SELF  
ADDRESS: 8185 CO RD W                      ADDRESS:  
CSZ: LIBERTY CENTER, OH 43532                      CSZ:  
PHONE: 419-533-7652                      PHONE:

USE TYPE - RESIDENTIAL:                      OTHER:

ZONING INFORMATION

DIST:                      LOT DIM:                      AREA:                      FYRD:                      SYRD:                      RYRD:  
MAX HT:                      # PKG SPACES:                      # LOADING SP:                      MAX LOT COV:

BOARD OF ZONING APPEALS:

WORK TYPE - NEW:                      REPLMNT:                      ADD'N:                      ALTER:                      REMODEL:

WORK INFORMATION

SIZE - LGTH:                      WIDTH:                      STORIES:                      LIVING AREA SF:  
GARAGE AREA SF:                      HEIGHT:                      BLDG VOL DEMO PERMIT:

WORK DESCRIPTION  
NEW HOME (OUTSIDE)

FEE DESCRIPTION                      PAID DATE                      FEE AMOUNT DUE  
ELECTRICAL PERMIT

TOTAL FEES DUE                      0.00

-----  
DATE

-----  
APPLICANT SIGNATURE

CITY OF NAPOLEON

ELECTRIC METER BASE RELEASE FORM

THIS DOCUMENT ENTITLES THE HOLDER TO "ONE" ELECTRIC METER BASE  
(Please pickup at the City operations garage 1775 Industrial Drive).

PERMIT #: 236

ISSUED:07-18-2000

JOB LOCATION: 8185 CO RD W

WORK DESCRIPTION: NEW HOME (OUTSIDE)

OWNER: FRY, LARRY

ADDRESS: 8185 CO RD W LIBERTY CENTER, OH 43532

OWNER PHONE: 419-533-7652

-----  
CONTRACTOR: SELF

ADDRESS:

CONTRACTOR PHONE:

ELECTRIC SERVICE UPGRADE \_\_\_\_\_ NEW SERVICE INSTALLATION X

INDUSTRIAL \_\_\_\_\_ COMMERCIAL \_\_\_\_\_ RESIDENTIAL X 1PHASE X 3PHASE \_\_\_\_\_

SIZE OF SERVICE 100AMP \_\_\_\_\_ 150AMP \_\_\_\_\_ 200AMP X 400AMP \_\_\_\_\_ OTHER \_\_\_\_\_

HUB SIZE - 1 1/4" \_\_\_\_\_ 1 1/2" \_\_\_\_\_ 2" \_\_\_\_\_

DESIRED VOLTAGE 120/240 X OTHER \_\_\_\_\_

UNDERGROUND SERVICE \_\_\_\_\_ OVERHEAD SERVICE \_\_\_\_\_

*Please price over head & underground installation  
Owner has trencher would like to trench himself.*

DATE COMPLETED: \_\_\_\_\_ APPROVED BY: \_\_\_\_\_

OLD METER NUMBER: \_\_\_\_\_ NEW METER NUMBER: \_\_\_\_\_

COMMENTS:  
\_\_\_\_\_  
\_\_\_\_\_  
\_\_\_\_\_

N

Date: July, 2000

Site Plan for : Larry & Arla Fry

8185 Co. Rd. W

Liberty Center, OH 43532

419-533-7652

Right of Way Access to Co. Rd. W

EXISTING POND

Water Line

LEACH FIELD

25'

80'

28' x 56'  
Manuf. Home

24' X 24'  
Att. Garage

200 amp  
meter

Septic Tank

W

E

S

8' X 12'  
Water Treatment  
Bldg

Scale: 1" = approx. 50'

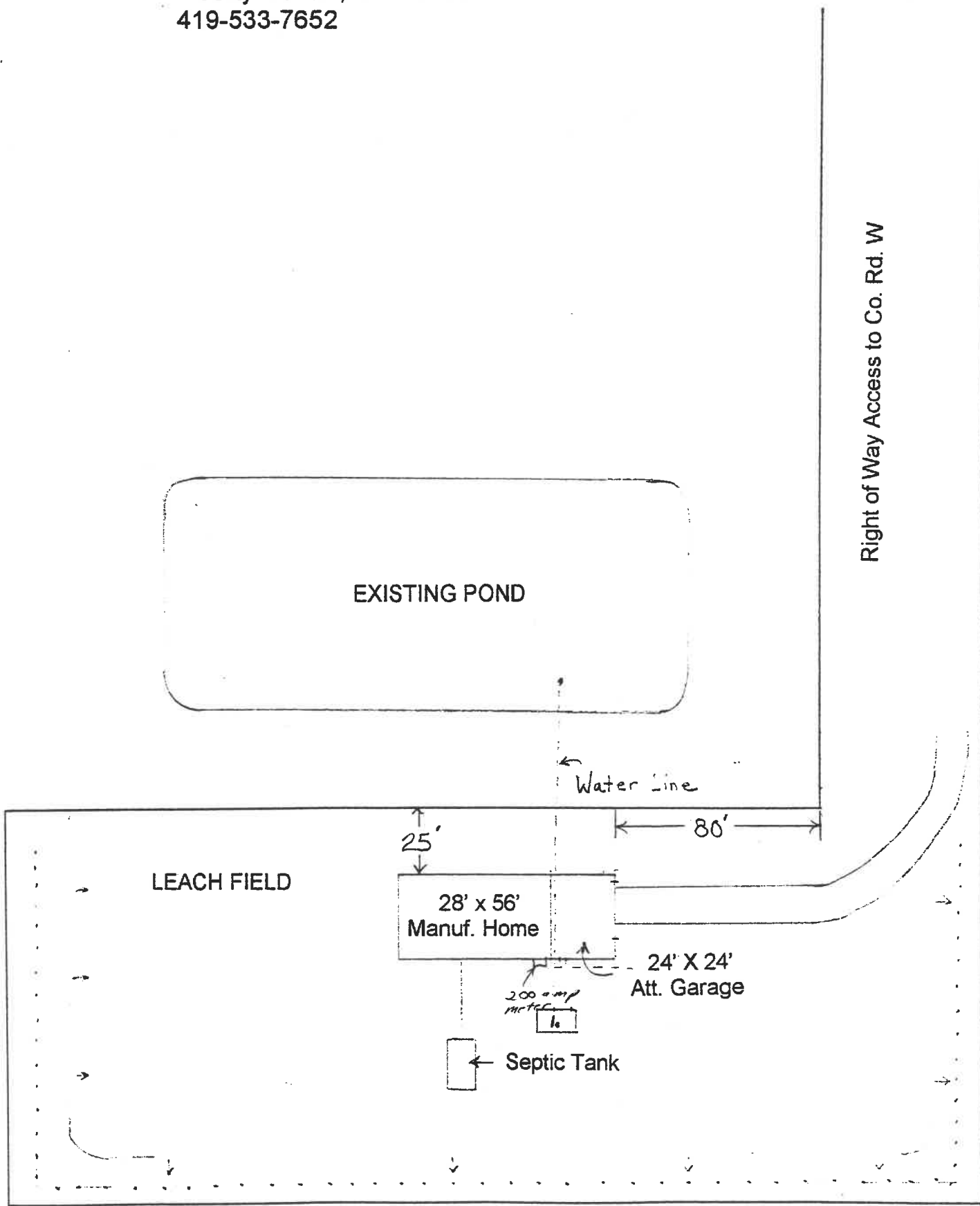

# PLAT OF SURVEY

Being a part of the East half (1/2) of the  
Northeast quarter (1/4) of Section 14, Town  
6 North, Range 7 East, Liberty Township,  
Henry County, Ohio.

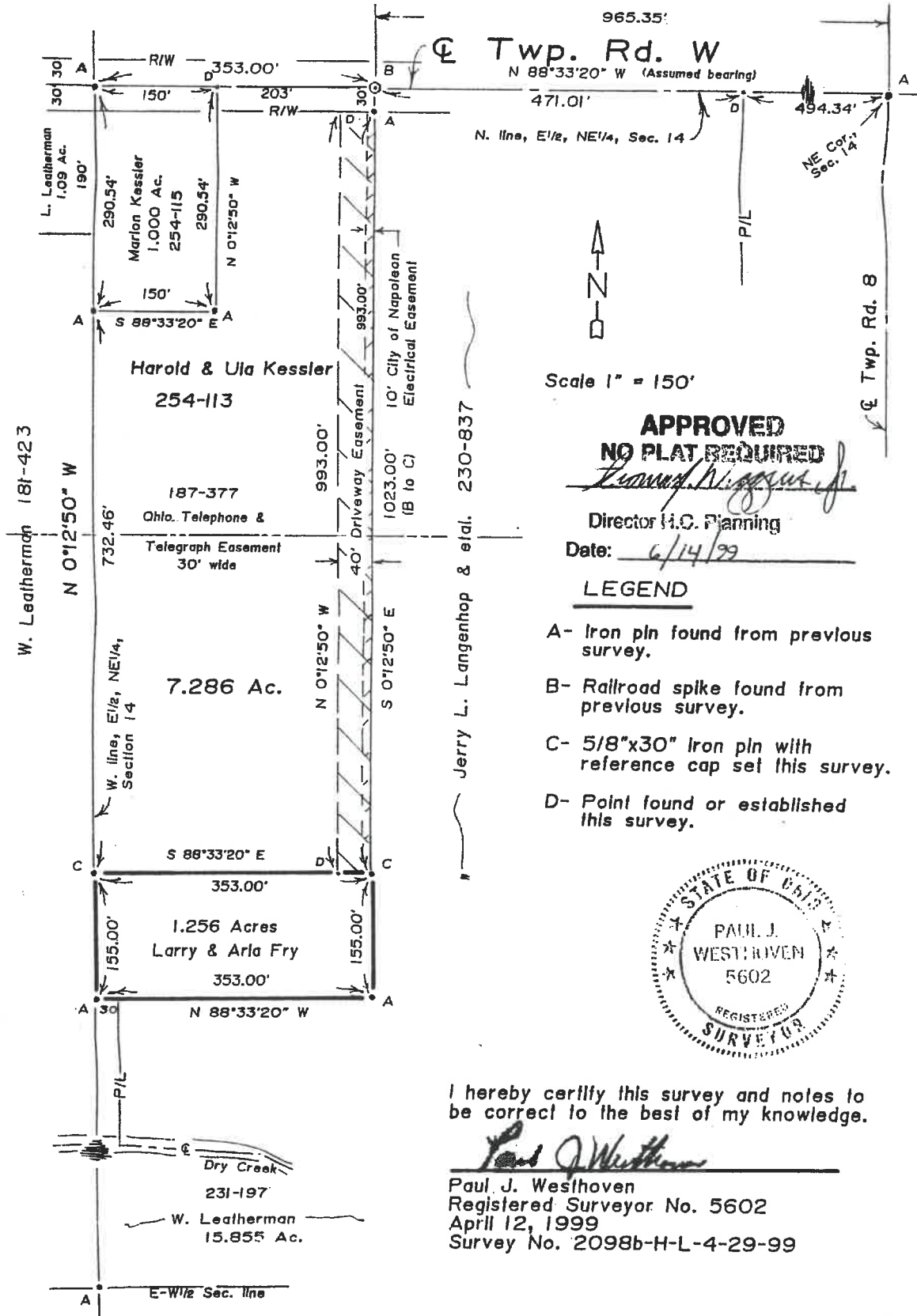

Scale 1" = 150'

**APPROVED  
NO PLAT REQUIRED**

Director H.C. Planning

Date: 6/14/99

LEGEND

- A- Iron pin found from previous survey.
- B- Railroad spike found from previous survey.
- C- 5/8"x30" Iron pin with reference cap set this survey.
- D- Point found or established this survey.

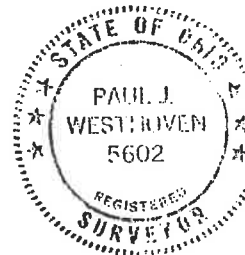

I hereby certify this survey and notes to be correct to the best of my knowledge.

*Paul J. Westhoven*  
 Paul J. Westhoven  
 Registered Surveyor No. 5602  
 April 12, 1999  
 Survey No. 2098b-H-L-4-29-99